



# MetroWest+

## Portishead Branch Line (MetroWest Phase 1)

TR040011

Applicant: North Somerset District Council

6.24, Environmental Statement, Volume 3, Figure 10.1 Ground Conditions

The Infrastructure Planning (Applications: Prescribed Forms and Procedure) Regulations 2009, regulation 5(2)(a)  
Planning Act 2008

Author: CH2M

Revision: Version 2

Date: March~~November~~ 202119



## Document Index

<u>Version</u>	<u>Date</u>	<u>Status</u>	<u>Figure No. and title</u>	<u>Document Index</u>	<u>Document Revision</u>	<u>Changes</u>
<u>1</u>	<u>13 November 2019</u>	<u>Application</u>	<u>10.1 Ground Conditions</u>	<u>674946-001-015-A</u>	<u>ES-A</u>	<u>None</u>
<u>2</u>	<u>12 March 2021</u>	<u>Revised design</u>	<u>10.1 Ground Conditions</u>	<u>674946-001-015-A</u>	<u>ES-B</u>	<u>Sheet 2 of 5: Update Order limits</u>



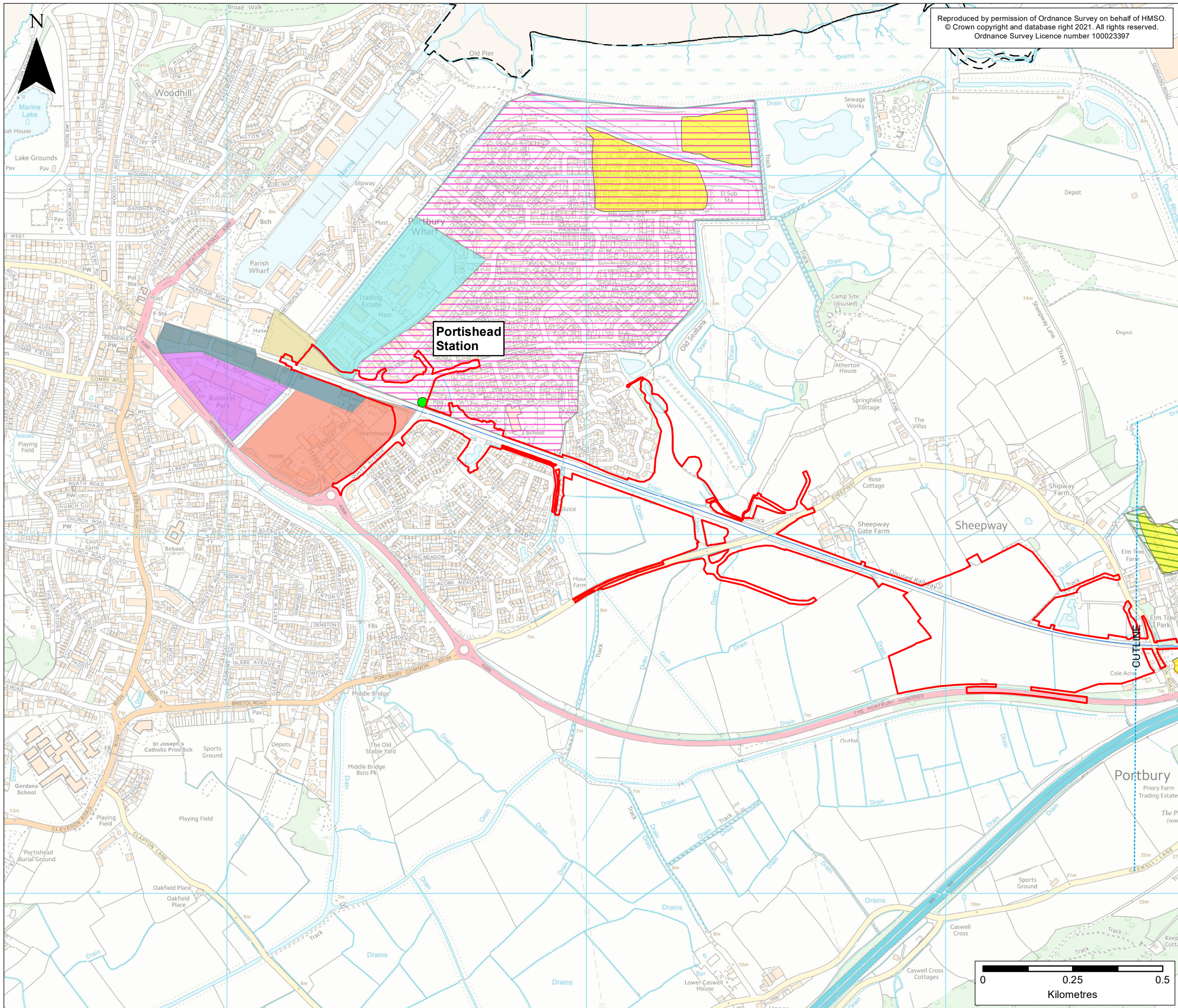

Reproduced by permission of Ordnance Survey on behalf of HMSO.  
 © Crown copyright and database right 2021. All rights reserved.  
 Ordnance Survey Licence number 100023397

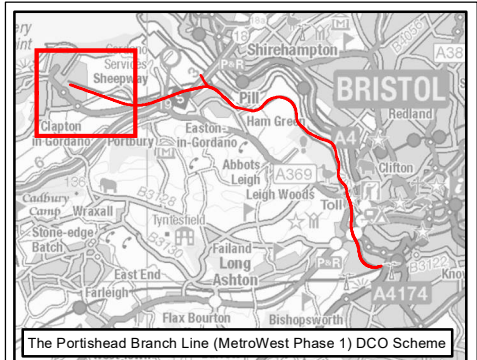

The Portishead Branch Line (MetroWest Phase 1) DCO Scheme

**KEY**

- Order Limits
- Local Authority Boundary
- The Nationally Significant Infrastructure Project (NSIP) Works
- New Station

**Portishead Branch Line**

- Historic Landfill Sites
- CEOB Ash Landfill (Various Dates)
- Elm Tree Farm Landfill 1979
- Factories / Wharfs
- Fuel Depot
- Gas Works
- Nail Factory
- Priory Farm Landfill 1987
- Warehouses / Depots

ES-B	MPC	CW	CF	04/03/2021	Revised Order Limits
ES-A	MPC	SR	CF	28/10/2019	First draft
Rev	By	Chkd	Apprv	Date	Description

**Client**

**travelwest**  
 Bath & North East Somerset, Bristol, North Somerset and South Gloucestershire  
 Councils working together to improve your local transport

CH2M HILL  
 Geospatial  
 Burderop Park, Swindon, SN4 0QD  
 Tel: +44 (0)1793 812479 Fax: +44 (0)1793 812089  
 www.ch2m.com

**Project :**  
 Portishead Branch Line  
 (MetroWest Phase 1)

**Drawing :** Figure 10.1: Ground Conditions  
 Sheet 1 of 5 - Portishead to Portbury  
 APFP Regulation 5(2)(a)

**Drawn By :** Martin Costello **Date:** 04/03/2021  
**Checked By :** Robin Lancefield **Date:** 04/03/2021  
**Approved By :** Carolyn Francis **Date:** 04/03/2021

**Drawing No. :** 674946 -001-015-A **Revision** ES-B  
**Drawing Scale :** 1:10,000 @ A3



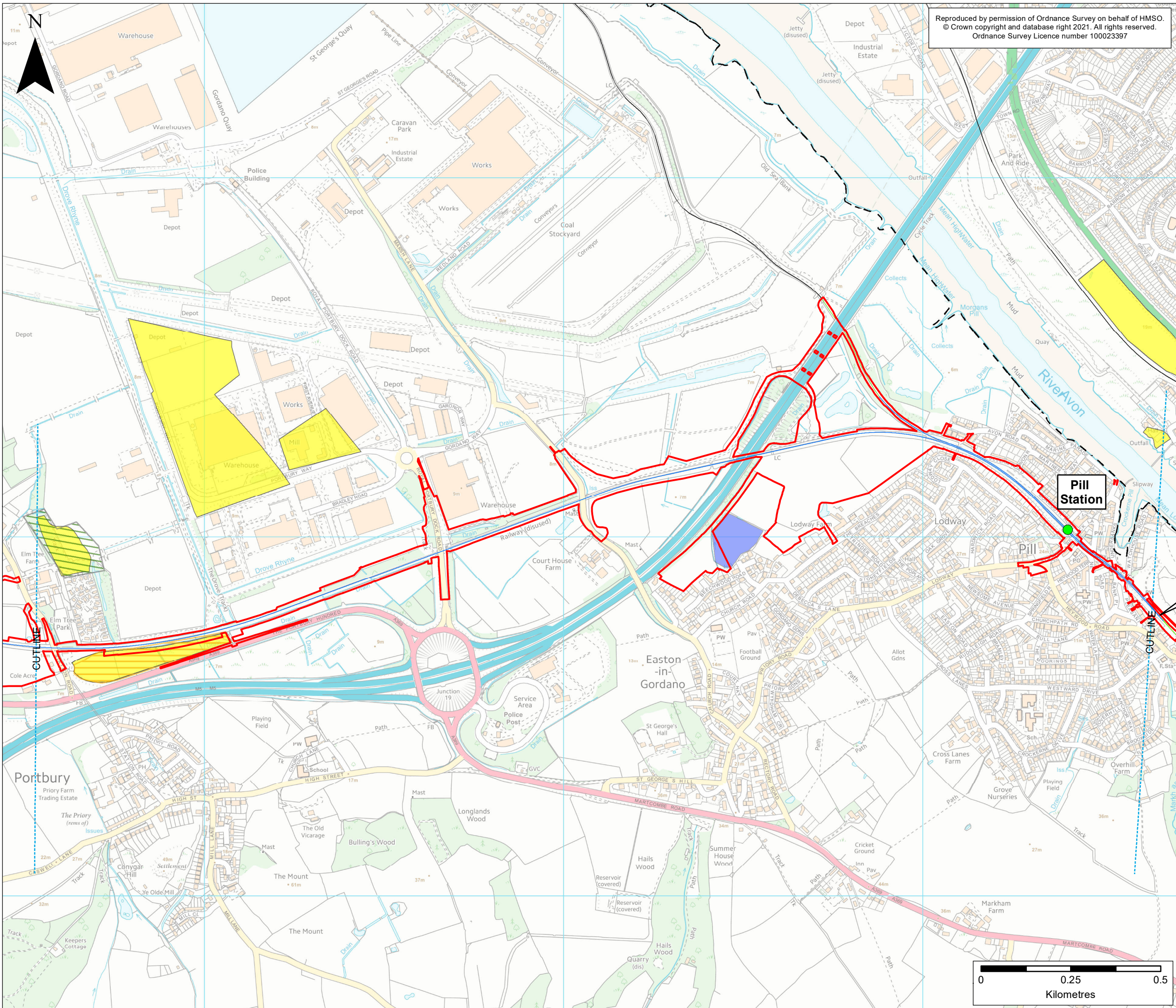

Reproduced by permission of Ordnance Survey on behalf of HMSO.  
 © Crown copyright and database right 2021. All rights reserved.  
 Ordnance Survey Licence number 100023397

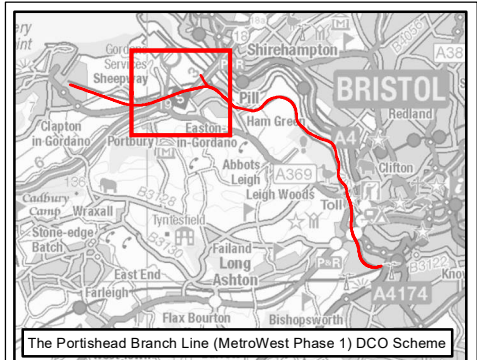

The Portishead Branch Line (MetroWest Phase 1) DCO Scheme

**KEY**

- Order Limits
- Local Authority Boundary

**Existing Railway**

- Existing Railway Line

**Portishead Branch Line**

- The Nationally Significant Infrastructure Project (NSIP) Works
- The Associated Development Works
- New Station

**Ground Conditions**

- Historic Landfill Sites
- Elm Tree Farm Landfill 1979
- Priory Farm Landfill 1987
- Sewage Bed Disused

ES-B	MPC	CW	CF	04/03/2021	Revised Order Limits
ES-A	MPC	SR	CF	28/10/2019	First draft
Rev	By	Chkd	Apprv	Date	Description

**Client**

**travelwest**  
 Bath & North East Somerset, Bristol, North Somerset and South Gloucestershire  
 Councils working together to improve your local transport

CH2M HILL  
 Geospatial  
 Burderop Park, Swindon, SN4 0QD  
 Tel: +44 (0)1793 812479 Fax: +44 (0)1793 812089  
 www.ch2m.com

**Project :**  
 Portishead Branch Line  
 (MetroWest Phase 1)

**Drawing :** Figure 10.1: Ground Conditions  
 Sheet 2 of 5 - Portbury to Pill  
 APFP Regulation 5(2)(a)

**Drawn By :** Martin Costello **Date:** 04/03/2021  
**Checked By :** Robin Lancefield **Date:** 04/03/2021  
**Approved By :** Carolyn Francis **Date:** 04/03/2021

**Drawing No. :** 674946 -001-015-A **Revision** ES-B

**Drawing Scale :** 1:10,000 @ A3

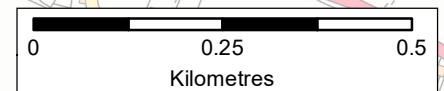



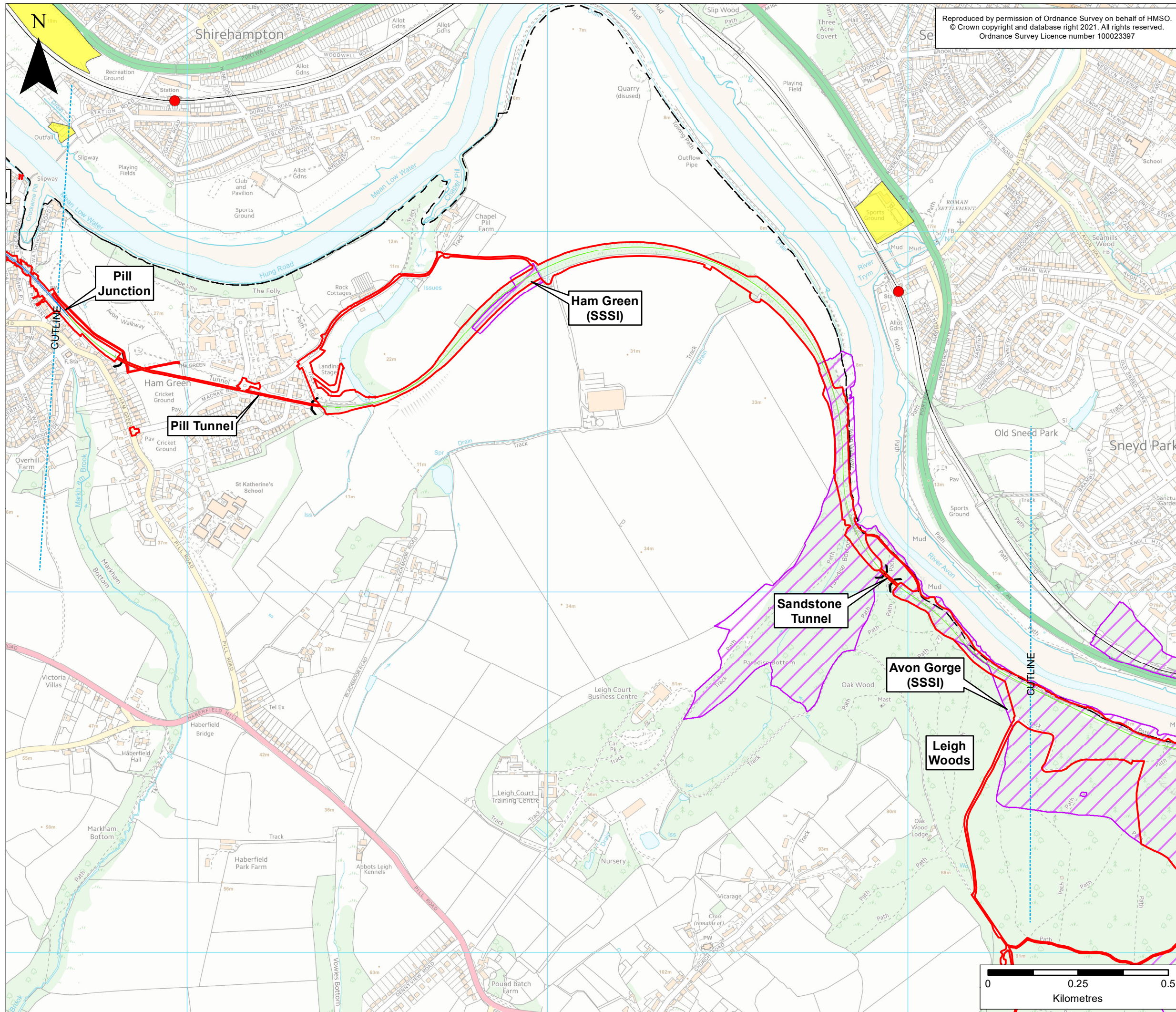

Reproduced by permission of Ordnance Survey on behalf of HMSO.  
 © Crown copyright and database right 2021. All rights reserved.  
 Ordnance Survey Licence number 100023397

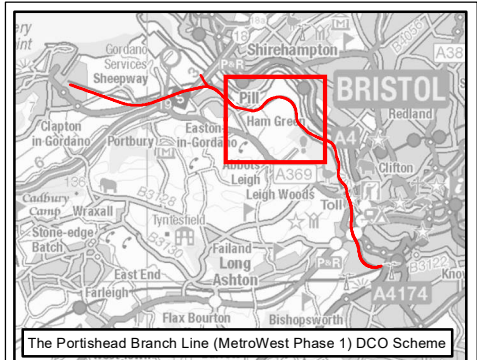

**KEY**

- Order Limits
- Local Authority Boundary
- Existing Railway**
- Existing Railway Line
- Existing Railway Station
- Portishead Branch Line**
- The Nationally Significant Infrastructure Project (NSIP) Works
- The Associated Development Works
- Section in Tunnel
- Ground Conditions**
- Historic Landfill Sites
- Geological Conservation Sites**
- Site of Special Scientific Interest

ES-B	MPC	CW	CF	04/03/2021	Revised Order Limits
ES-A	MPC	SR	CF	28/10/2019	First draft
Rev	By	Chkd	Apprv	Date	Description

**Client**

**travelwest**  
 Bath & North East Somerset, Bristol, North Somerset and South Gloucestershire  
 Councils working together to improve your local transport

CH2M HILL  
 Geospatial  
 Burderop Park, Swindon, SN4 0QD  
 Tel: +44 (0)1793 812479 Fax: +44 (0)1793 812089  
 www.ch2m.com

**Project :**

Portishead Branch Line  
 (MetroWest Phase 1)

**Drawing :** Figure 10.1: Ground Conditions  
 Sheet 3 of 5 - Pill to Leigh Woods  
 APFP Regulation 5(2)(a)

**Drawn By :** Martin Costello **Date:** 04/03/2021  
**Checked By :** Robin Lancefield **Date:** 04/03/2021  
**Approved By :** Carolyn Francis **Date:** 04/03/2021

**Drawing No. :** 674946 -001-015-A **Revision** ES-B

**Drawing Scale :** 1:10,000 @ A3



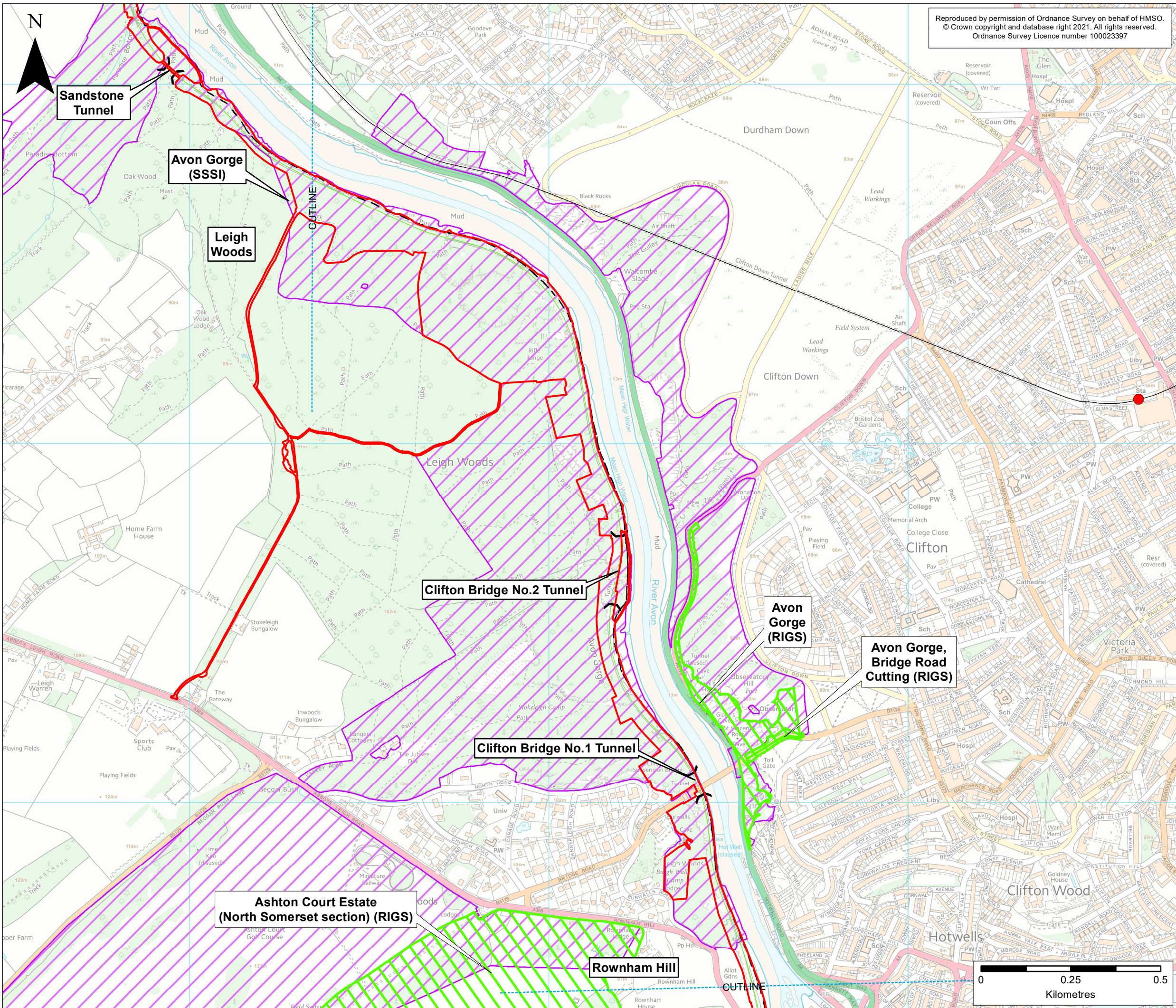

Reproduced by permission of Ordnance Survey on behalf of HMSO.  
 © Crown copyright and database right 2021. All rights reserved.  
 Ordnance Survey Licence number 100023397

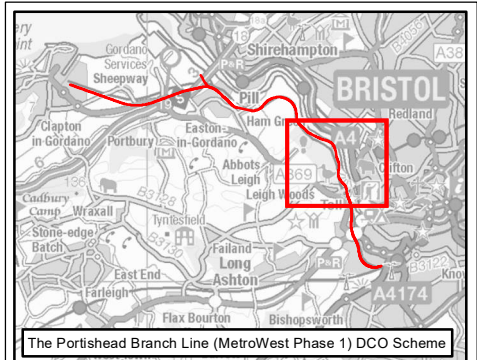

**KEY**

- Order Limits
- Local Authority Boundary
- Existing Railway**
- Existing Railway Line
- Existing Railway Station
- Portishead Branch Line**
- The Associated Development Works
- Section in Tunnel
- Geological Conservation Sites**
- Site of Special Scientific Interest
- Regionally Important Geological and Geomorphological Site (RIGS)

ES-B	MPC	CW	CF	04/03/2021	Revised Order Limits
ES-A	MPC	SR	CF	28/10/2019	First draft
Rev	By	Chkd	Apprv	Date	Description

**Client**

**travelwest+**  
 Bath & North East Somerset, Bristol, North Somerset and South Gloucestershire  
 Councils working together to improve your local transport

CH2M HILL  
 Geospatial  
 Burderop Park, Swindon, SN4 0QD  
 Tel: +44 (0)1793 812479 Fax: +44 (0)1793 812089  
 www.ch2m.com

**Project :**

Portishead Branch Line  
 (MetroWest Phase 1)

**Drawing :** Figure 10.1: Ground Conditions  
 Sheet 4 of 5 - Leigh Woods to Rownham Hill  
 APFP Regulation 5(2)(a)

**Drawn By :** Martin Costello **Date:** 04/03/2021  
**Checked By :** Robin Lancefield **Date:** 04/03/2021  
**Approved By :** Carolyn Francis **Date:** 04/03/2021

**Drawing No. :** 674946 -001-015-A **Revision** ES-B

**Drawing Scale :** 1:10,000 @ A3



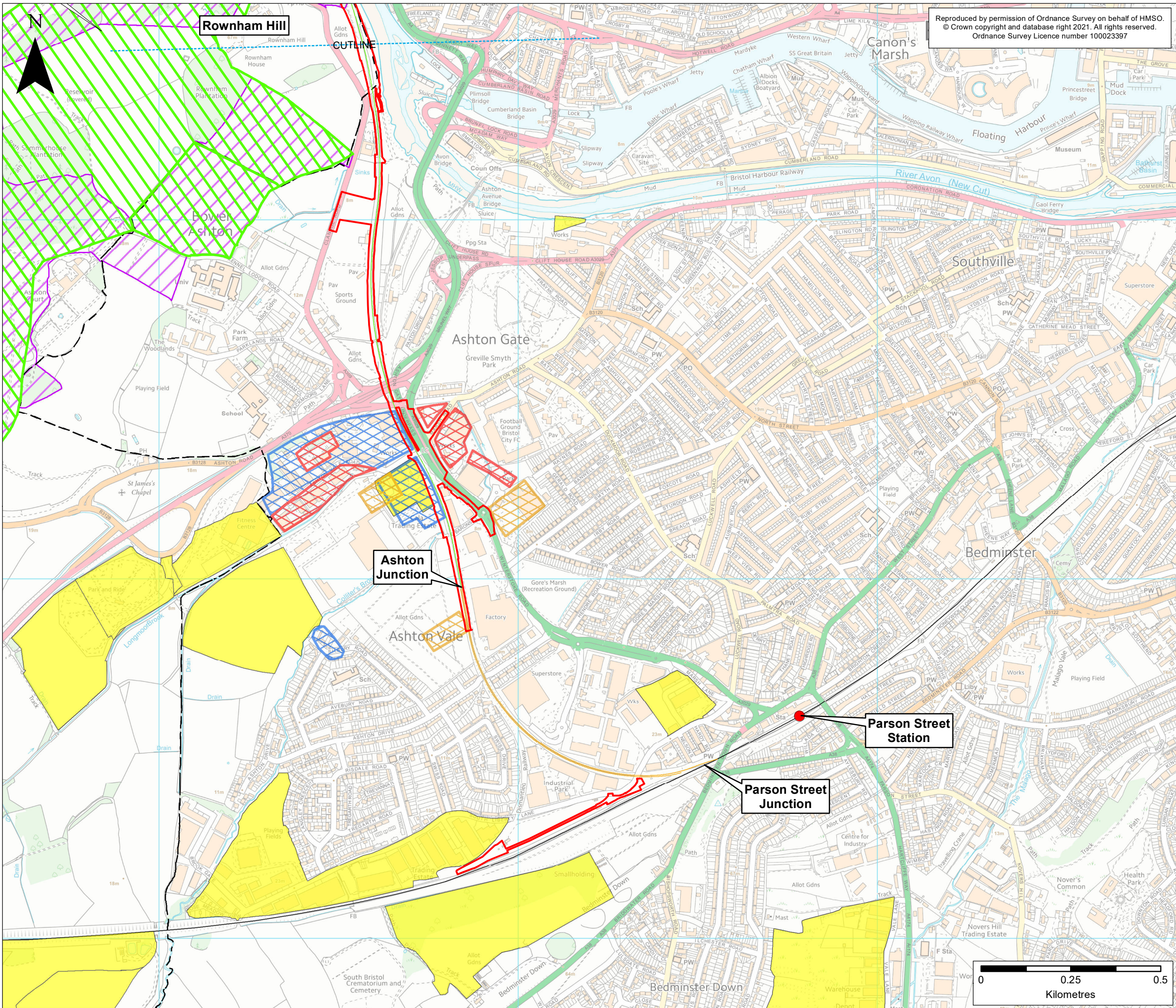

Reproduced by permission of Ordnance Survey on behalf of HMSO.  
 © Crown copyright and database right 2021. All rights reserved.  
 Ordnance Survey Licence number 100023397

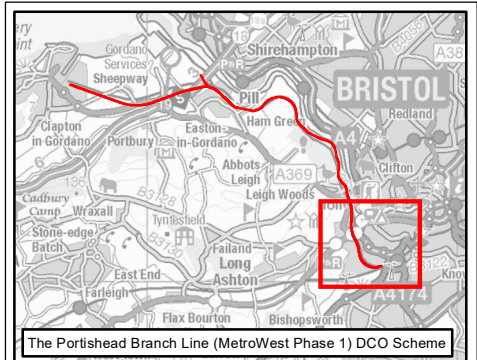

The Portishead Branch Line (MetroWest Phase 1) DCO Scheme

- KEY**
- Order Limits
  - Local Authority Boundary
  - Existing Railway**
  - Existing Railway Line
  - Existing Railway Station
  - Portishead Branch Line**
  - The Associated Development Works
  - Other Works**
  - Network Rail Permitted Development Rights
  - Ground Conditions**
  - Historic Landfill Sites
  - Former collieries and coal pits
  - Various former mills
  - Various former works
  - Geological Conservation Sites**
  - Site of Special Scientific Interest
  - Regionally Important Geological and Geomorphological Site (RIGS)

ES-B	MPC	CW	CF	04/03/2021	Revised Order Limits
ES-A	MPC	SR	CF	28/10/2019	First draft
Rev	By	Chkd	Apprv	Date	Description

**Client**

**travelwest**  
Bath & North East Somerset, Bristol, North Somerset and South Gloucestershire Councils working together to improve your local transport

**CH2M HILL**  
 Geospatial  
 Burderop Park, Swindon, SN4 0QD  
 Tel: +44 (0)1793 812479 Fax: +44 (0)1793 812089  
 www.ch2m.com

**Project :**  
 Portishead Branch Line (MetroWest Phase 1)

**Drawing :** Figure 10.1: Ground Conditions  
 Sheet 5 of 5 - Rownham Hill to Ashton Junction  
 APFP Regulation 5(2)(a)

**Drawn By :** Martin Costello **Date:** 04/03/2021  
**Checked By :** Robin Lancefield **Date:** 04/03/2021  
**Approved By :** Carolyn Francis **Date:** 04/03/2021

**Drawing No. :** 674946 -001-015-A **Revision** ES-B

**Drawing Scale :** 1:10,000 @ A3